18/06/2024
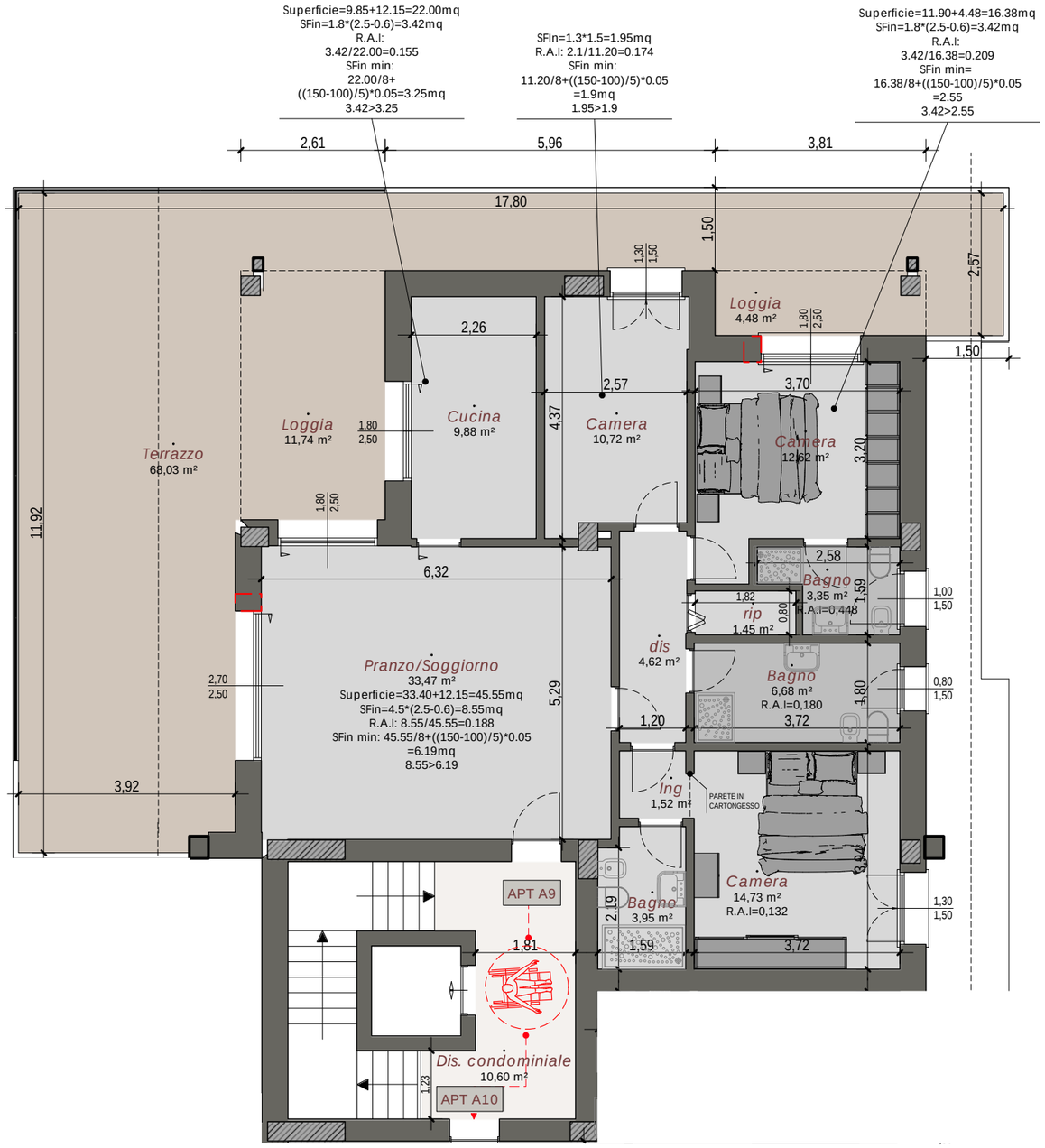
Appartamento A9